

KISS OF FIRE

Arr. by
JOHNNY WARRINGTON

by LESTER KILLAM
& ROBERT HILL
Adapted from *It's a Wonderful World*

PIANO CONDUCTOR & ACCORDION GUIDE

Tempo di Tango

f I touch your

A

lips, and all at once the sparks go fly-ing, Those dev-il lips that know so well the art of

Bb Dm Bb Dm Dm

ly-ing; And tho'I see the dan-ger, still the flame grows higher, I know I must sur-render to your kiss of

A7+ A7 A7+ A7 A7+ A7 A7

fire. Just like a torch, you set the soul within me burning; I must go on a-long this road of no re-

Dm Bb Dm Bb Dm D7

Copyright 1952 by Duchess Music Corp., New York U.S.A.
Duchess Music Ltd., 21, Denmark St. London, W.C.2. for Europe, the British Empire and Commonwealth
of Nations (excluding Canada and Australasia)
Telegrams: Leedsmusik Westcent London

Telephone: Temple Bar 3856

turning, And tho' it burns me and it turns me in - to ash - es, My whole world

Gm Gm Dm

crashes, without your kiss of fire. I can't re - sist you, What good is there in try - ing, What good is there de -

A7 Dm C7 F A7 Abdim

B

ny - ing, You're all that I de - sire? Since first I kissed you, My heart was yours completely, If I'm a

Gm7 C7 Bb F A7 Dm

slave, Then it's a slave I want to be Don't pi - ty me! Don't pi - ty me.

Bb7 A7 gradual cresc Bb7 A7 Bb7 A7 C7 Bb7

Giveme your lips, the lips you on - ly let me bor - row, Love me to - night and let the dev - il take to -

A7 Bb Dm Bb Dm D7

C

morrow, I know that I must have your kiss although it dooms me, Tho' it consumes me, Your kiss of fire.

Gm Dm Dm A7 Dm A7

2 **D** **E**

Dm D7 Gm A7 D7 Eb7 F7 D7 Gm *mp*

Eb Gm Eb Gm Cm7 Cm6 D7 Gm

Eb Gm Eb Gm G7 Cm Gm Cm6 D7

F

Gm F7 Ebm Eb Bbdim Cm7 F7 Bb *mf* D7 Gm

Eb7 *gradual cresc.* D F Eb D D F Eb D *ff* D F Eb D F Eb D *ff* *pliss* Eb Gm

Eb Gm G7 Cm Gm D7 sus4 D7 Gm

KISS OF FIRE

Arr. by
JOHNNY WARRINGTON

by LESTER ALLEN
& ROBERT HILL
Adapted from A.G. Villoldo

Tempo di Tango

1st E \flat ALTO SAX

A Instr. or Vocal Background

Copyright 1952 by Duchess Music Corp., New York U.S.A.
Duchess Music Ltd., 21, Denmark St. London, W.C.2. for Europe, the British Empire and Commonwealth
of Nations (excluding Canada and Australasia)
Telegrams: Leedsmusik Westcent London Telephone: Temple Bar 3856

1st E \flat ALTO SAX

Background C

ff *mf* *f* *mf* *fff* *mf* *f*

SOLI

1 SOLI *mf*

2 D *f* Tenor

E TO CLAR

SOLI *mf*

TO ALTO Tenor

ALTO *f*

gradual cresc.

fff *mf*

KISS OF FIRE

Arr. by
JOHNNY WARRINGTON

by LESTER ALLEN
& ROBERT HILL
Adapted from A.G.Villoldo

Tempo di Tango

1st B \flat TRUMPET

Solo

Copyright 1952 by Duchess Music Corp., New York U.S.A.
Duchess Music Ltd., 21, Denmark St. London, W.C.2. for Europe, the British Empire and Commonwealth
of Nations (excluding Canada and Australasia)
Telegrams: Leedsmusik Westcent London

Telephone: Temple Bar 3856

KISS OF FIRE

Arr. by
JOHNNY WARRINGTON

by LESTER ALLEN
& ROBERT HILL
Adapted from A.G. Villoldo

2nd B \flat TRUMPET

Tempo di Tango

A Instr. or Vocal Background

B Background

C Background

D **E** Cup Mute 2 No Soli

F 1 Open Tutti

No Soli Soli

Copyright 1952 by Duchess Music Corp., New York U.S.A.

Duchess Music Ltd., 21, Denmark St. London.W.C.2. for Europe, the British Empire and Commonwealth of Nations (excluding Canada and Australasia)

Telegrams: Leedsmusik Westcent London

Telephone: Temple Bar 3856

KISS OF FIRE

Arr. by
JOHNNY WARRINGTON

by LESTER ALLEN
& ROBERT HILL
Adapted from A.G. Villoldo

3rd B \flat TRUMPET

Tempo di Tango

Section A: The trumpet part starts with a melodic line. The piano accompaniment is marked "Muted" and "Background".

Section B: The piano accompaniment is marked "Background". The trumpet part has a "3 Open" marking and a "Soli" section. Dynamics include "mf".

Section C: The piano accompaniment is marked "Background". The trumpet part has a "Soli" section. Dynamics include "gradual cres." and "mf".

Section D: The trumpet part has a first ending marked "1" and a second ending marked "2". Dynamics include "f".

Section E: The trumpet part is marked "Cup Mute" and "No Soli". Dynamics include "mf" and "f".

Section F: The piano accompaniment is marked "No Soli" and "Soli". Dynamics include "mp", "f", "gradual cres", "ff", and "fff".

Copyright 1952 by Duchess Music Corp., New York U.S.A.
Duchess Music Ltd., 21, Denmark St. London, W.C.2. for Europe, the British Empire and Commonwealth
of Nations (excluding Canada and Australasia)
Telegrams: Leedsmusik Westcent London
Telephone: Temple Bar 3856

KISS OF FIRE

Arr. by
JOHNNY WARRINGTON

by LESTER ALLEN
& ROBERT HILL
Adapted from A.G. Villoldo

1st B \flat TENOR SAX

Tempo di Tango

A Instr. or Vocal Background

mf

Soli

mf

Obbl.

Background

Soli

B

mf

Background

Background

C

mf

Soli

gradual cresc.

ff

1 **Soli** | **2** **D** **Stay on Tenor** **E** **Solo**

mf

f

mf

Soli

mf

Solo

Tutti

F

mf

gradual cresc.

Tutti

ff

fff

mf

f

Copyright 1952 by Duchess Music Corp., New York U.S.A.
Duchess Music Ltd., 21, Denmark St. London, W.C.2. for Europe, the British Empire and Commonwealth of Nations (excluding Canada and Australasia)
Telegrams: Leedsmusik Westcent London

Telephone: Temple Bar 3856

KISS OF FIRE

Arr. by
JOHNNY WARRINGTON

by LESTER ALLEN
& ROBERT HILL
Adapted from A.G. Villoldo

2nd E \flat ALTO SAX

Tempo di Tango

A Instr. or Vocal Background

Copyright 1952 by Duchess Music Corp., New York U.S.A.
Duchess Music Ltd., 21, Denmark St. London, W.C.2. for Europe, the British Empire and Commonwealth
of Nations (excluding Canada and Australasia)
Telegrams: Leedsmusik Westcent London Telephone: Temple Bar 3856

KISS OF FIRE

Arr. by
JOHNNY WARRINGTON

by LESTER ALLEN
& ROBERT HILL
Adapted from A.G.Villoldo

2nd B \flat TENOR SAX

Tempo di Tango

A Instr. or Vocal Background

Copyright 1952 by Duchess Music Corp., New York U.S.A.

Duchess Music Ltd., 21, Denmark St. London, W.C.2. for Europe, the British Empire and Commonwealth of Nations (excluding Canada and Australasia)

Telegrams: Leedsmusik Westcent London

Telephone: Temple Bar 3856

KISS OF FIRE

Arr. by
JOHNNY WARRINGTON

by LESTER ALLEN
& ROBERT HILL
Adapted from A.G. Villoldo

E \flat BARITONE SAX

Tempo di Tango

A Instr. or Vocal Background

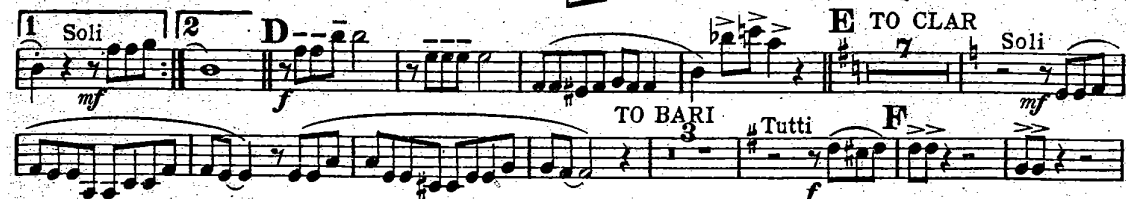
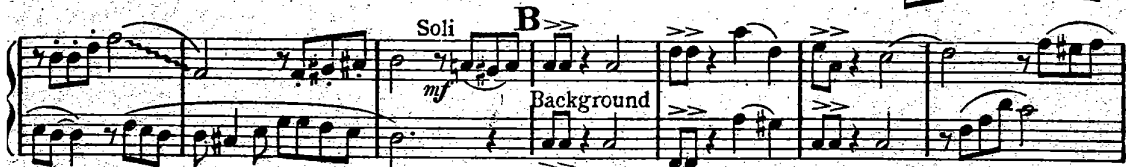

Copyright 1952 by Duchess Music Corp., New York U.S.A.
Duchess Music Ltd., 21, Denmark St. London, W.C.2. for Europe, the British Empire and Commonwealth
of Nations (excluding Canada and Australasia)
Telegrams: Leedsmusik Westcent London

Telephone: Temple Bar 3856

KISS OF FIRE

Arr. by
JOHNNY WARRINGTON

by LESTER ALLEN
& ROBERT HILL
Adapted from A.G. Villoldo

BASS

Tempo di Tango

PIZZ
f

A
mf

B

gradual cresc.

C
mf

D
f

E
mp

F
f *mf*

gradual cresc. *ff* *fff* *mf*

Copyright 1952 by Duchess Music Corp., New York U.S.A.
Duchess Music Ltd., 21, Denmark St. London, W.C.2. for Europe, the British Empire and Commonwealth
of Nations (excluding Canada and Australasia)
Telegrams: Leedsmusik Westcent London Telephone: Temple Bar 3856

KISS OF FIRE

Arr. by
JOHNNY WARRINGTON

by LESTER ALLEN
& ROBERT HILL
Adapted from A.G.Villoldo

Tempo di Tango DRUMS
Tango Rhythm *ad lib*
SNARES OFF

Copyright 1952 by Duchess Music Corp., New York U.S.A.
Duchess Music Ltd., 21, Denmark St. London, W.C.2. for Europe, the British Empire and Commonwealth
of Nations (excluding Canada and Australasia)
Telegrams: Leedsmusik Westcent London

Telephone: Temple Bar 3856

KISS OF FIRE

Arr. by
JOHNNY WARRINGTON

by LESTER ALLEN
& ROBERT HILL
Adapted from A.G. Villoldo

Tempo di Tango 2nd TROMBONE

A Instr. or Vocal Background

B Background

C

D Cup Mute No Soli

Copyright 1952 by Duchess Music Corp., New York U.S.A.

Duchess Music Ltd., 21, Denmark St. London, W.C.2. for Europe, the British Empire and Commonwealth of Nations (excluding Canada and Australasia)

Telegrams: Leedsmusik Westcent London

Telephone: Temple Bar 3856

KISS OF FIRE

Arr. by
JOHNNY WARRINGTON

by LESTER ALLEN
& ROBERT HILL
Adapted from A.G.Villoido

Tempo di Tango

1st TROMBONE

Copyright 1952 by Duchess Music Corp., New York U.S.A.
Duchess Music Ltd., 21, Denmark St. London, W.C.2. for Europe, the British Empire and Commonwealth
of Nations (excluding Canada and Australasia)
Telegrams: Leedsmusik Western London Telephone: Temple Bar 381